

RETAIL WEIGHING SOLUTION™

# CL-501 SERIES

It's a must-have scale  
for you shop!!

- Flexible & reliable network system (wired/wireless)
- Easy loading paper cartridge
- Free format label design
- User friendly PC software



LCD display 5" Colour Easy loading

Import & Export data via USB

Direct PLU keys & function keys



LCD Display 5" Colour



Easy Loading  
Paper Cartridge



Direct PLU Keys  
& Function Keys



**CAS**

# CL-501 SERIES

## Hardware

### Steady PLU keys

The embossing membrane keypad. Double-click function provides easy access to the key's secondary PLU, totaling in double of PLU key numbers.



### Large display

Large full graphic LCD 5" colour display is suitable for any environment. (208 x 48 dot graphic LCD).

- Tare/Weigh /Unit /Price : 4/ 5 / 6 / 7 digits



### High speed printer

High speed thermal printer supports label/ticket printing. Guaranteed satisfaction with 100mm/s speed and 202dpi resolution.



### Paper cartridge

Cartridge loading type supports quick and easy replacement of new label roll.

- Various paper support  
- Auto measuring system



### Various interface connections

It supports RS-232c, wired/wireless Ethernet, and USB Device.

### Menu system

No need to scroll through menus for programming settings. Unique 4 digit 'Menu Code' entry pin helps pinpoint the desired program field.

ex) Menu code '1120' is for editing PLU name.

Import & export data via USB

## PRODUCT LINE UP

- CL-501 is compatible with all CAS label printing scales in the same network
- Combined wide LCD looks better



### CL-501 LINE UP





## Software

### Label Formats

There are 45 preset labels installed in the scale and additional 20 formats can be modified freely with CL-Works PC program.

- Continuous label/ticket
- Up to 120mm label length

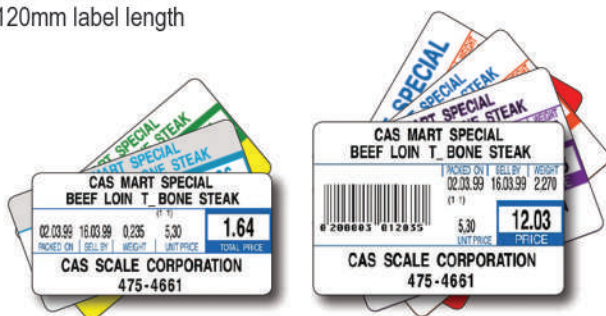

### Barcode

Almost every conventional 1-Dimensional barcode types are available.

- UPC, EAN13, EAN13A5, I2OF5, CODE128, CODE39, CODE93, CODABAR, IATA2OF5

## Network System

- TCP/IP communication protocol
- IEEE802.11g specification wireless network
- Wireless security : WEP 64/128, WPA, WPA2
- One to one & multi to multi & wired/wireless network
- Network structure for
  - Large, medium and small independent markets
  - Pre-pack and self-service counter
  - Hyper marke

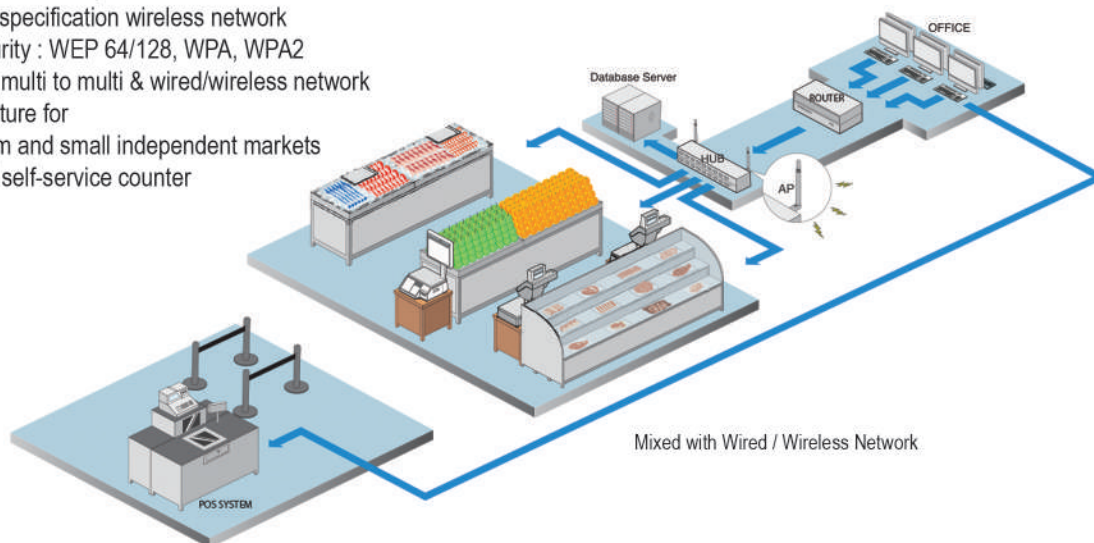

## PC software: CL-Works

CL-501 supports PLU programming, store data, sales report, label editor and much more. You can control all the program data by CL-Works.

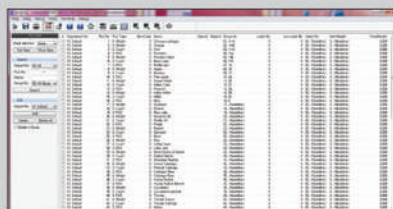

PLU Editor

- Enable easy control, of PLU
- Allows PLUs management by excel

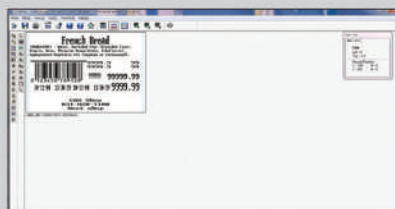

Label Editor

- 20 modifiable label formats
- Easy downloading of label formats

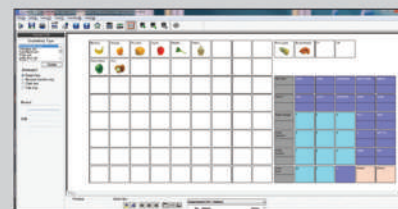

Keypad Editor

- Easy to setup and download
- Key design color image Keypad supported

# CL-501 SERIES

## Barcode Label Indicator



### FUNCTION SUMMARY

#### Display:

- 5" Color TFT, both in vendor's and buyer's side
- Color display allow to show pictures of products during sales operations, as well as advertising images when the scale is not operating

#### PLU:

- It can edit 1-999999 PLUs data storage capacity
- 400 pictures storage capacity

#### Report:

- 8000pcs single selling detail and auto-delete the former record if full storage
- Annual report, monthly report, daily report, clerk report, etc

#### Port:

- Upload and download data via Ethernet, import and export data via USB, aviation plug can connect with multiple load cell externally

#### Keyboard:

- Membrane keyboard easy for input
- Fast to operate, easy to clean and water-proof

#### Sales:

- Support package by fixed weight, package by fixed price and piece together function
- fast price-changing, insert the weight by hand, tare digitally, discount by hand or automatically

#### Stock:

- To realize purchasing-selling-stock management function by using PC software
- Profit inquiry

#### Printing:

- Resolution: 8dot/mm; printing speed: 100mm/s
- Support various fonts, capital letter, lower case letter and various graphics
- Design printing format at freedom
- Label width ≤62; The height can be designed at will
- Optional paper type: label, linerless label, continuous thermal paper

#### Barcode:

- Support one-dimensional barcode and two-dimensional barcode

#### Optional:

- Wi-Fi Module for wireless
- Inquiry stock datas and sales record by mobile device (smartphone, tablet,...)
- Rechargeable battery



### SPECIFICATIONS

Model	CL-501
Keyboard	Hotkeys: 56 Function Key: 27
Paper	Label: Width ≤62mm
Printing performance	Density: 8dot/mm; width: 58mm Speed: 100mm/s; Printer Head Life: 100km

